

**NOTES**

**LEGEND**

- CARRIAGEWAY CENTERLINE
- PROPOSED DESIGN LEVELS
- EXTENTS OF VEHICLE BODY
- EXTENTS OF VEHICLE CHASSIS
- CARRIAGEWAY
- EXISTING AND PROPOSED ROAD LEVELS
- PROPOSED ACCESS BELLMOUTH
- FOOTWAY

**VEHICLE DETAILS**

Large Tipper	10.201m
Overall Length	2.485m
Overall Width	2.890m
Overall Body Height	0.341m
Min Body Ground Clearance	2.471m
Track Width	6.509m
Lock to lock time	11.550m
Kerb to Kerb Turning Radius	

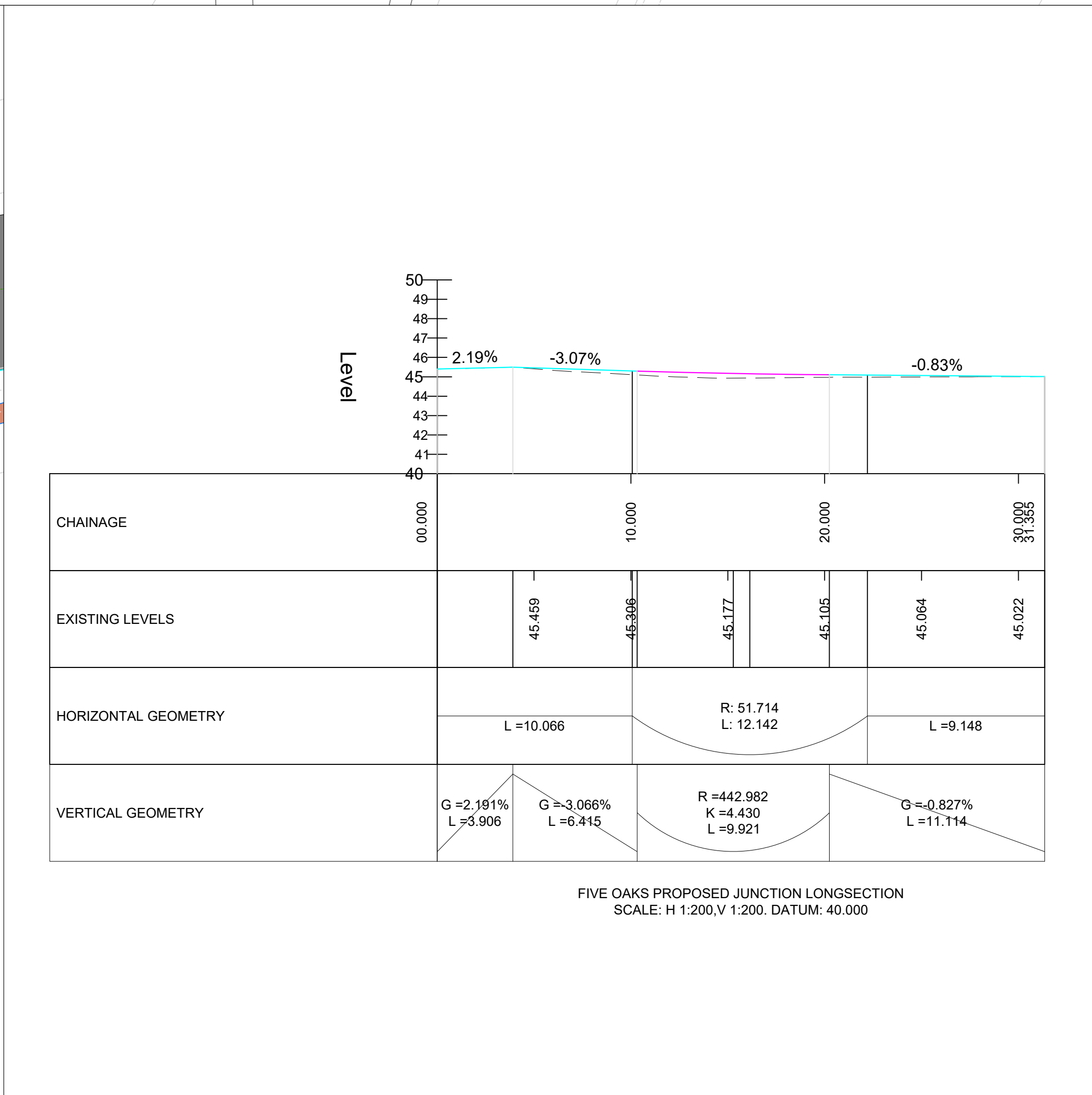
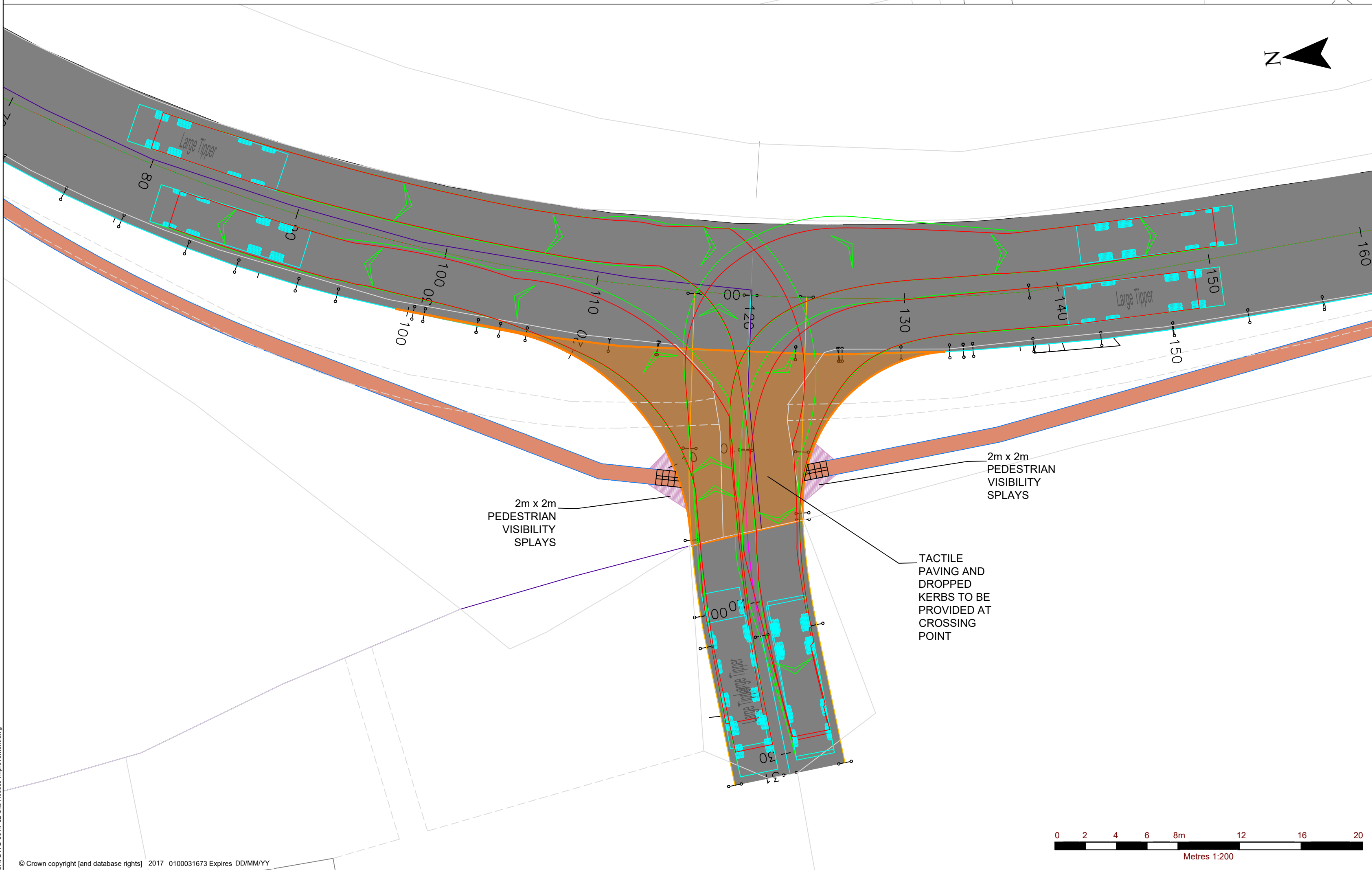

<b>P02</b>	BT	CB	31-03-22	
Revision	By	CHK'd By	Date	Comments

**SLR** global environmental solutions

TREENWOOD HOUSE  
ROWDEN LANE  
BRADFORD-ON-AVON  
WILTS. BA15 2AU  
T: 01225 309400  
F: 01225 309401  
www.slrconsulting.com

Site: FIVE OAKS FARM, SHEDFIELD

Project: TRANSPORT

Drawing Title: **SITE ACCESS IMPROVEMENTS**

Scale: AS SHOWN @ A1 Date: 20.10.2021

Drawing Number: **SAI-DWG-001** Revision: **P02**